

Project Profile

Crown & Anchor Hotel | Newcastle, NSW

Client	Crown & Anchor Partnership
Client Sector	Entertainment and Sports
Project Cost	\$2,000,000
Services Provided	Financial Institute Audit as well as monthly progress and variation claims.
Architect	JA Hay T
Head Contractors	KOCH Enterprises

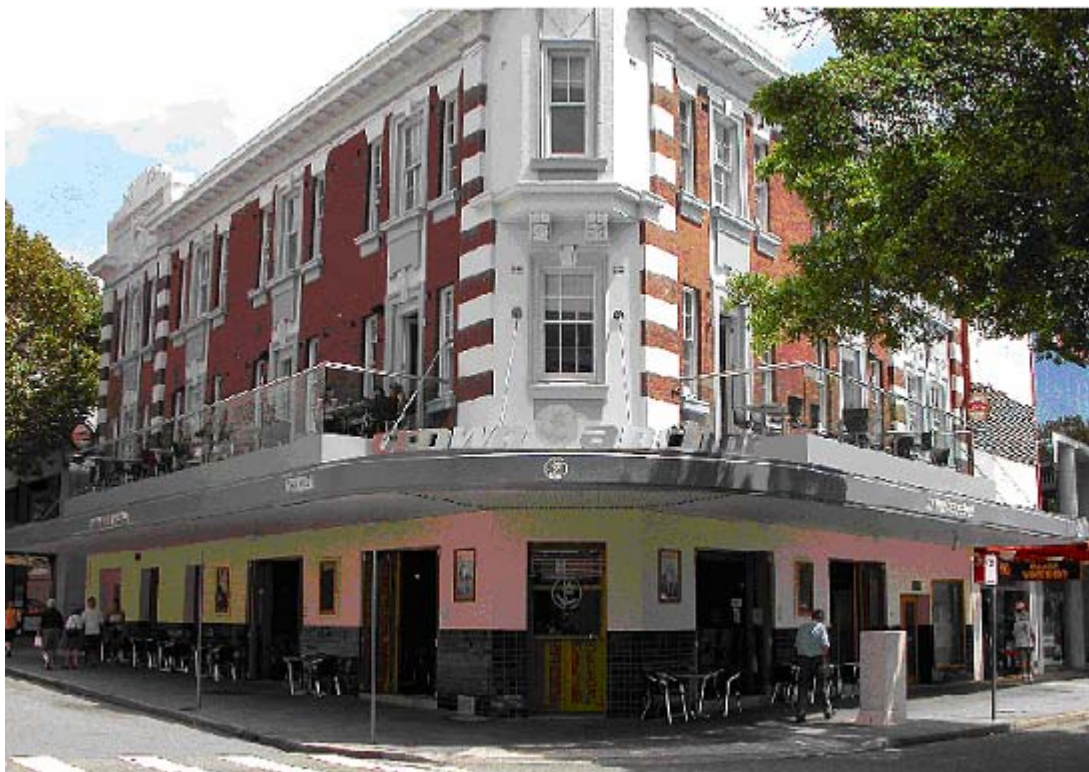

Overview

This heritage development included refurbishment to the bar, balcony, gaming areas, restaurant and hotel rooms.